

Pamulapati Butchi Naidu College Committee

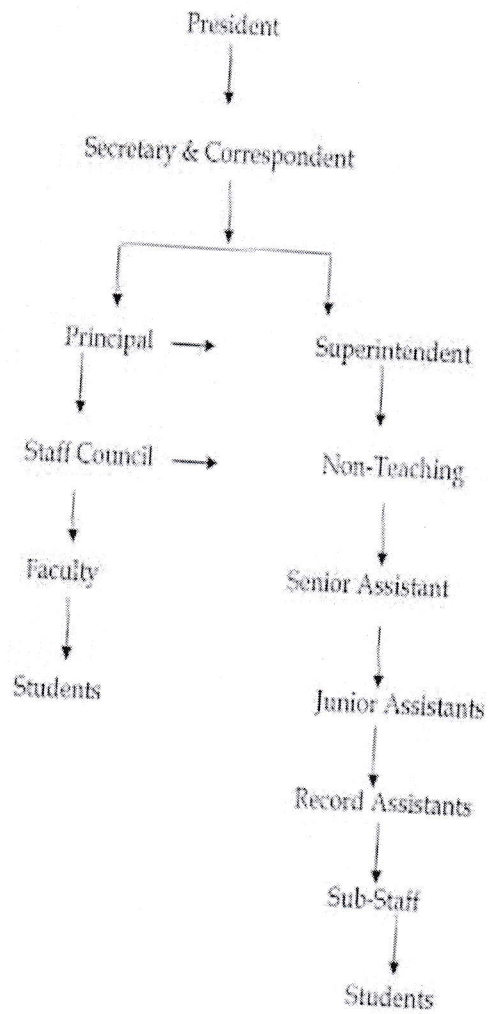

N. Siva Kumar
PRINCIPAL
P.B.N. COLLEGE, NIDUBROLU

G.1.1

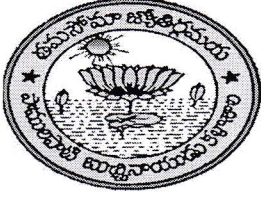

P.B.N.COLLEGE, NIDUBROLU

Guntur District, Andhra Pradesh, Pin-522124

Accredited by NAAC with B⁺ Grade

Affiliated to Acharya Nagarjuna University

Estd. 1951 AISHE Code: C-32757 Email: pbncollege18@gmail.com Website: www.pbnc.ac.in

GOVERNING BODY MEMBERS

- | | |
|--|---------------------------|
| 1. Capt Nannapaneni Ankappa Choudary | President |
| 2. Sri Nannapaneni Anna Rao | Secretary & Correspondent |
| 3. Smt. Nannapaneni Chittemma | Member |
| 4. Smt Pamulapati Damayanthi | Member |
| 5. Smt. Yalavarthi Ammemma | Member |
| 6. Smt. Movva Savitri | Member |
| 7. Smt. Nannapaneni leela Kamala Kumari | Member |
| 8. Mr. Nannapaneni Venkata Subhash | Member |
| 9. Mr. Nannapaneni Susmit | Member |
| 10. Dr Nannapaneni Sivakumari, Prinicpal | Member |

N. Siva kumari

PRINCIPAL
P.B.N. COLLEGE, NIDUBROLU

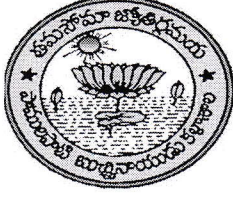

P.B.N.COLLEGE, NIDUBROLU

Guntur District, Andhra Pradesh, Pin-522124

Accredited by NAAC with B⁺ Grade

Affiliated to Acharya Nagarjuna University

Estd. 1951 AISHE Code: C-32757 Email: pbncollege18@gmail.com Website: www.pbnc.ac.in

STATUTORY COMMITTEES 2023-24

1. PBN COLLEGE COMMITTEE
2. GOVERNING BODY

NON-STATUTORY COMMITTEES 2023-24

1. Laboratory Equipment and Fee Committee
2. Sports and Games Committee
3. Literary Magazine & Calendar Committee
4. Audio Visual Committee
5. Library Committee
6. Poor Students Aid Fund Committee
7. Stationery & College Examination Committee
8. Disciplinary & Anti Ragging Committee
9. Rusa Funds Committee
10. Special Fee Fund Committee
11. Scholarship Committee
12. Career Counselling Cell
13. Women Empowerment Cell
14. Grievance Redressal Cell
15. Red Ribbon & Eco Club
16. Consumer Club
17. Inter & Degree Admissions
18. National Festival Committee

N. Siva Kumari

PRINCIPAL
P.B.N. COLLEGE, NIDUBROLU